

© This drawing is the copyright property of HDR and is therefore confidential and must not be lent, copied, reproduced in any way whatsoever without written permission. All rights reserved by the law of copyright and by international copyright conventions are reserved to HDR and may be protected by court proceedings for damages and/or injunctions and costs.

**Notes:**

1. THIS DRAWING MUST NOT BE USED FOR CONSTRUCTION OR INSTALLATION PURPOSES UNLESS EXPRESSLY STATED.
2. THIS DRAWING SHALL BE READ IN CONJUNCTION WITH ALL DISCIPLINE DRAWINGS, REPORTS AND SPECIFICATIONS.
3. THIS DRAWING IS FOR STAGE 2 PURPOSES ONLY. SERVICES SHOWN HAVE BEEN CO-ORDINATED AS FAR AS PRACTICABLE IN 2D. A FULL COORDINATION EXERCISE IS TO BE UNDERTAKEN AT STAGE 3.

**LEGEND:**

- AREA TO WHICH APPLICATION RELATES
- AREA SUBJECT OF SEPARATE KCC PLANNING APPLICATION  
REF: 24/80787 / ACP REF: 32367
- OTHER LAND UNDER CONTROL OF THE APPLICANT

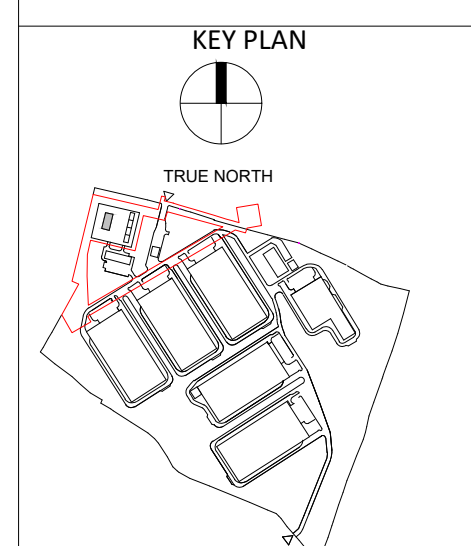

P14	26/11/25	ISSUE FOR PLANNING
P13	14/11/25	ISSUE FOR PLANNING
P12	07/11/25	ISSUE FOR PLANNING
P11	22/08/25	ISSUE FOR PLANNING
P10	06/08/25	ISSUE FOR PLANNING
P09	18/07/25	ISSUE FOR PLANNING
P08	03/06/25	ISSUE FOR PLANNING
P07	21/09/23	ISSUE FOR PLANNING
P06	07/09/23	ISSUE FOR PLANNING
P05	07/08/23	ISSUE FOR PLANNING
P04	12/07/23	ISSUE FOR PLANNING
P03	26/05/23	ISSUE FOR PLANNING
P02	28/04/23	STAGE 2 ISSUE
P01	28/02/23	DESIGN FREEZE - STAGE 2
Rev.	Date	Description

STATUS	PLANNING
PROJECT	HERBATA NAAS
PROJECT ADDRESS	NAAS, CO. KILDARE
DWG TITLE	CAMPUS ROAD LAYOUT

DWG NO.			
10360452-HDR-XX-XX-DR-C-112250			
REV.	SUITABILITY	PROJECT NO.	
P14	S3	1036045	
		SCALE	1:1000
DATE	26/11/25	DRN	SG
		CHK	UG

**R K D**

59 Northumberland Rd  
Ballabridge, Dublin 4  
D04 W090, Ireland

+353 1 898 1095  
mail@rkd.ie  
rkd.ie

**HR**

Kerolya House  
17 Adelaide Road,  
Croydon,  
CR9 6SR, United Kingdom  
Tel: +44 (0)20 8886 2000

**BSM**

Est.  
1968

**DONNACHADH O'BRIEN**  
 & ASSOCIATES CONSULTING ENGINEERS